



Anyking GW Atwood 792
Dam of Lot 68

68 Anyking Myflwr Baby Boots

Born 10/24/2015 Reg. Pending 100%RHA

Anthony Enneking
972 80th Road
Centralia, KS 66415
785.336.1090

S-S-I SNOWMAN MAYFLOWER-ET

GTPI +2513
EX91 840003008897582 100%RHA-NA TV TL TY TD
PTA +2299M +59F +72P 94%R 4/2016
PTA +710NM -.09%F +.01%P100%US
PTA +6.1PL 2.90SCS +3DPR 6.5%DCE
PTA +1.20T +.84UDC +1.41FLC 87%R 4/2016
30607M 3.6%F1112F 3.1%P 949P 81.3T

ANYKING GW ATWOOD 792

NC 72663299 100%RHA-NA
2-03 2 199 15,058 4.3 652 3.1 472 RIP
24,590 1110F 745P Projected
May test: 73 lbs 4.7%F 3.2%P SCC 57,000

FLEVO GENETICS SNOWMAN-ET

NLD 388965513 100%RHA-NA TV TL GTPI +2177
PTA +1898M +48F +56P 99%R 4/2016
PTA +1.47T +.71UDC +1.92FLC 98%R 4/2016

ROYLANE SOCRA MIRA 1760-ET

EX-91-2E DOM 64966736 100%RHA-NA TV TL TY TD
3-11 3 305 38790 4.2 1617 3.1 1184
5-11 3 305 40080 3.5 1411 3.1 1252
LIFE 1430 149930 3.8 5661 3.2 4849

MAPLE-DOWNS-I G W ATWOOD-ET

EX90 CAN 8956379 100%RHA-NA TR TV TL TY TD
PTA -73M +29F +2P 99%R 4/2016
PTA +3.64T +2.59UDC +2.83FLC 99%R 4/2016

DA-IL TOYSTORY 1096

VG-88 VEVVV 4-11 62845557 100%RHA-NA
2-03 2 279 17,599 4.0 703 3.3 574
3-02 2 365 29,133 3.9 1127 3.3 961
4-04 2 365 28,266 4.3 1211 3.6 1023

3rd through 6th Dams:

EI-Du Inspire Blackboots-ET
EI-Du Blackboots-ETS EX-90-2E
6-06 3 365 25,530 3.9 1004 2.9 742
3-04 3 362 23,040 2.8 656 2.9 660
Tiger-Lily EI-Du Chipper Boots
EX-91-4E GMD DOM
9-07 2 365 25,300 4.1 1025 2.9 722
FHF Transmitter Star Plak VG-85

69 2 Units Goldwyn Semen

BRAEDALE GOLDWYN GTPI +1872

CAN 10705608 100%RHA-NA TV TL TY
CAN 08Y GP 84 GM
PTA -380M +13F +1P 99%R 4/2016
PTA +121NM +.10%F +.05%P 9%US
PTA -.3PL 2.73SCS -.8DPR 6.0%DCE
PTA +1.79T +1.49UDC +1.51FLC 99%R 4/2016

One of the best type sires to ever impact the Holstein breed. 86% of progeny scored GP or better. The first sire to ever produce over 2000 Excellent daughters in Canada.

Eugene George
918 E 1500 Road
Baldwin City, KS 66006
785.843.9466

Sire of multiple show Champions around the world.



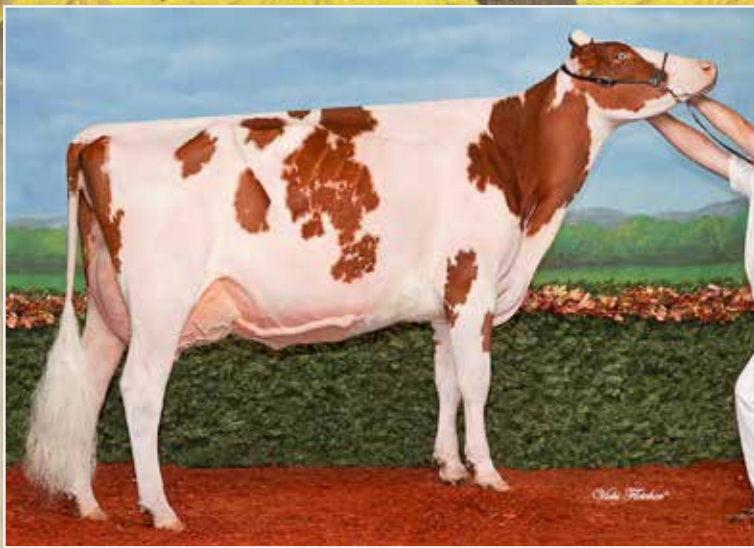

L-Maples Hvezda Calli-Red
EX-92 MX-MS
 Dam of Lot 70

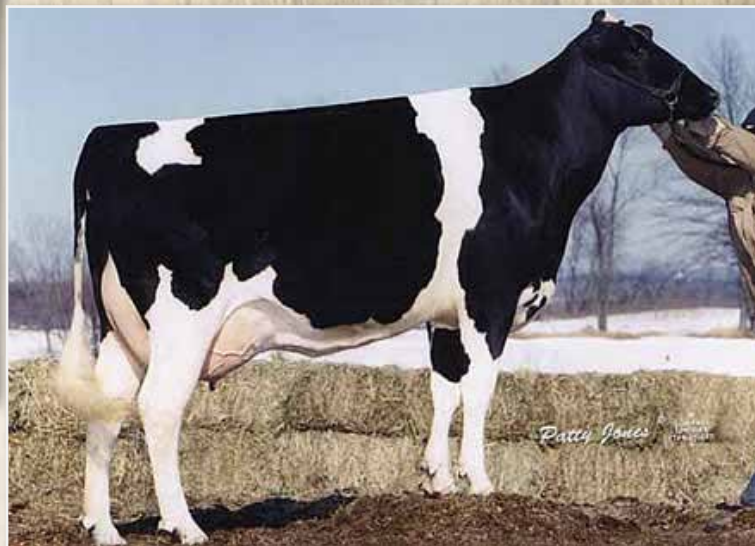

Cook-Farm SRud Firey-ET
EX-94-3E GMD DOM
 Granddam of Lot 71

70 Roll-N-View Def Caliana-ET *RC

Born 9/4/2015 Reg. 840003130799828 100%RHA-NA RC
 PTA +3.13T#+2.57UDC#+2.30FLC# 44%R 4/2016

Todd Galton
 2146 St. Route 436
 Nunda, NY 14517
 585.319.7184

SCIENTIFIC B DEFIANT-ET

141123484 100%RHA-NA RCTVTLTYTD
 PTA +361M -24F +3P 96%R 4/2016
 PTA -111NM -.14%F -.02%P 83%US
 PTA -1.7PL 3.13SCS -2.1DPR 6.4%DCE
 PTA +3.64T +2.69UDC +2.57FLC 94%R 4/2016

L-MAPLES HVEZDA CALLI-RED

EX-92 EX-MS 71254967 100%RHA-NA TL TD
 3-02 2 305 32,260 3.7 1195 3.1 1009
 2-00 2 349 26,110 3.4 875 3.3 867
 All-American R & W Jr 3-Yr-Old 2015
 Nom. All-American B & W Jr 3-Yr-Old 2015
 All-American R & W Jr 2-Yr-Old 2014
 Res. All-American R & W Spring Yrlg 2013
 Un. All-American R & W Spring Calf 2012
 Res. Jr. All-American Spring Yrlg B & W 2013
 Nom. All-American Spring Yrlg R & W 2013

REGANCREST S BRAXTON-ET

EX95 61898423 100%RHA-NA TR TVTLTYTD
 PTA +1037M -11F +2P 99%R 4/2016
 PTA +2.59T +1.09UDC +1.48FLC 99%R 4/2016

SCIENTIFIC GOLD DIOR RAE-ET

EX-92 DOM 138328405 100%RHA-NA RC CV
 2-02 2 365 31,900 4.7 1484 3.5 1112
 4-02 2 365 31,910 4.7 1495 3.3 1039

ORBE-VIEW S STRM HVEZDA-ET

52760801 100%RHA-NA RCTVTLTYTD
 PTA -78M -13F +3P 99%R 4/2016
 PTA +1.92T +.82UDC +1.80FLC 98%R 4/2016

L-MAPLES ADVENT CAIT-RED

EX-91-2E 138596709 100%RHA-NA TL TD
 4-06 2 305 25,520 3.0 774 3.0 775
 2-03 2 305 21,070 3.4 719 3.0 637

3rd & 4th Dams:

L-Maples R Candy-Red EX-91-3E

4-04 2 305 25,520 3.5 903 3.6 922
 5-05 2 305 25,510 3.6 928 3.6 926
 6-09 2 305 26,410 3.5 916 3.5 922

LIFE: 122,110 3.5 4299 3.6 3427

Elmoak Magnum Candice-RED VG-86

2-04 2 305 21,780 3.7 803 3.5 773

More CALLI-RED Winnings:

Grand Champion R & W Royal 2015
 Grand Champion R & W & Supreme Champion
 All-American Dairy Show 2015
 1st Jr 3-Yr-Old R & W WDE 2015
 1st Jr 2-Yr-Old Int'l R & W Show 2014
 1st Jr 2-Yr-Old & Res. Grand Champion Premier
 Nat'l Jr R & W Show 2014
 1st Jr 2-Yr-Old All-American R & W 2014
 Supreme Champion Heifer Premier Nat'l Jr Show 2013
 1st Spring Yrlg & Jr Champion NY Spring Jr Holstein Show
 2013, NY Spring Jr Holstein Show, NY Spring Int'l Jr
 Holstein Show, Int'l Spring R & W Show, Central NY
 Holstein Show Jr & Open, All-American R & W Show Jr
 & Open!!!

71 Roll-N-View Cor Fellright

Born 12/01/2015 Reg. 840003130799874 100%RHA-NA

Todd Galton
2146 St. Route 436
Nunda, NY 14517
585.319.7184

SONNEK GC CORVETTE-ET

EX90 71391400 100%RHA-NA TV TLTY TD
PTA -103M +6F +1P 79%R 4/2016
PTA +115NM +.03%F +.02%P100%US
PTA +.1PL 2.77SCS -1.1DPR 4.1%DCE
PTA +2.82T +1.99UDC +2.76FLC 79%R 4/2016

COOK-FARM CS FEELGOOD-ET

EX-90 2E EX-MS 63590998 100%RHA-NA TR TL TD
3-00 2 354 27,750 3.7 1033 3.3 929
5-03 2 365 27,170 3.6 975 3.0 804
6-09 2 365 22,710 3.7 838 2.9 669
LIFE 1827 127,930 3.7 4692 3.1 4005

MR CHASSITY GOLD CHIP-ET

EX94 140145553 100%RHA-NA TR TV TL TY TD
PTA -313M +0F -24P 99%R 4/2016
PTA +2.47T +2.49UDC +2.26FLC 99%R 4/2016

SONNEK DAMION CHARLIE-ET

EX-94-2E 138545776 100%RHA-NA
6-00 2 365 31230 94 4.2 1315 3.3 1043
7-06 2 332 26020 95 3.6 935 3.5 922
4-06 2 365 25010 94 3.9 984 3.4 857

COMESTAR STORMATIC-ET

EX-CAN CAN 6947936 100%RHA-NA TV TL
PTA +12M -20F -9P 99%R 4/2016
PTA +.71T -.25UDC +1.67FLC 99%R 4/2016

COOK-FARM SRUD FIREY-ET

EX-94 3E GMD DOM 123231437 100%RHA
6-10 2 365 41,110 3.6 1500 3.1 1280
3-09 2 365 35,870 3.4 1226 3.2 1144
2-02 2 365 31,010 3.9 1224 3.4 1064
LIFE 2548 214,980 3.8 8168 3.4 7315

3rd and 9th Dams:

Cook-Farm BKS Fire I-ET EX-93-3E GMD DOM

3-06 2 365 42,090 4.0 1665 3.2 1340
4-09 2 365 40,560 3.7 1510 2.9 1185
LIFE 2665 228,130 4.0 9184 3.2 7195

Cook-Farm Leadman Future EX-91-4E GMD DOM

9-06 2 365 35,200 3.7 1314 3.2 1117
4-11 2 365 34,220 4.1 1415 3.4 1179
LIFE 2852 222,620 4.3 9609 3.4 7641

Cook-Farm Mark Flirt EX-90 DOM

4-06 2 365 34,300 4.5 1534 3.2 1101
5-09 2 365 31,480 4.6 1461 3.2 1009

Cook-Farm Valiant Farrah-ET EX-90-3E GMD

11-01 2 365 29,690 5.1 1514 3.4 1002
LIFE 8 Lact. 201,210 5.0 10,056 3.5 7055

Herrenholm Elevation Faylor 4E-95 GMD DOM

6-06 2 365 28,710 5.3 1516 3.8 1077
LIFE 246,000 4.9 3.7

21 EX Progeny * Canada's 1st 30* Brood Cow

Next 2 dams:

Both had over 115,000 Lifetime

72 Tolamika McCutchen Rose

Born 7/28/2014 Reg. CAN 12042767 99%RHA-I

Bred 12/1/2015 to Sexed Aftershock 94H014105 Reg. 65249839
Due September 6, 2016

Don Esau
23283 SW 103rd Road
Beatrice, NE 68310
402.228.0264

DE-SU BKM MCCUTCHEN 1174-ET

EX93GM 69990138 99%RHA TV TL TY TD GTPI+2455
PTA +840M +54F +33P 99%R 4/2016
PTA +525NM +.08%F +.03%P 85%US
PTA +3.0PL 2.84SCS -.4DPR 3.2%DCE
PTA +3.19T +2.88UDC +2.59FLC 99%R 4/2016

SMYGWATYS D RUN FOR THE ROSES

CAN 11390164 100%RHA-NA RC
2-04 2 312 20,101 3.4 687 3.0 596 CAN

DE-SU 521 BOOKEM-ET

66636657 99%RHA-I TR TV TL TY TD
PTA +1252M +29F +48P 99%R 4/2016
PTA +1.60T +1.10UDC +1.15FLC 99%R 4/2016

SULLY SHOTTLE MAY-TW

EX-91-2E DOM 138218285 100%RHA-NA
5-04 3 365 38,970 3.5 1354 3.0 1152
6-07 3 365 39,960 3.9 1555 3.3 1302

LIRR DREW DEMPSEY

61083609 100%RHA-NA TR TV TL TY TD
PTA -499M +15F +4P 99%R 4/2016
PTA +2.44T +1.95UDC +1.95FLC 99%R 4/2016

ROSEDALE-I TIFFANY ADVENT-RED

VG-85-2YR-CAN CAN 10871687 100%RHA-NA
2-05 2 365 27,535 3.8 1056 3.3 913 CAN

3rd through 10th Dam:

Rosedale-L Trudy Red-ET EX-91

2-05 2 365 27,535 3.8 1056 3.5 966

Lavender Ruby Redrose EX-96-4E

7-04 2 365 52,100 4.9 2576 3.4 1751
LIFE: 1767 182,360 4.1 7546 3.5 6385

Two-Time World Dairy Expo Grand Champion

2005 World Dairy Expo Supreme Champion

2007 Holstein International's All-World &

International Red Cow

Northrose-I Lavender-ET *RC EX-90 *3Star

3-10 2 365 28,734 3.6 1034 3.4 974

Rosedale Lea-Ann-ET EX-92-3E GMD *RC

4-08 3 365 39,370 3.4 1325 3.1 1202

LIFE: 1345 120,420 3.6 4315 3.2 3795

1st Jr 3-Yr-Old Cow Midwest Spring Nat'l 1998

Stookey Elm Park Blackrose-ET EX-96-3E GMD

5-03 2 365 42,230 4.6 1939 3.4 1432

All-Time All-American Jr 2-Yr-Old Cow

All-Time All-American Jr 3-Yr-Old Cow

Nandette TT Speckle-Red-ET EX-93 DOM

4-08 2 365 25,290 4.7 1195

All-American R&W 1981 & 1984

Nandette Riley Nana-Red VG-87

7-01 2 365 20,070 3.4 677 3.1 621

Nandette Bootmaker Gale VG-89 VG-MS

5-07 2 305 22,300 4.0 896